



August 4, 2011

**Details of the All India Bar Examination conducted on
July 24, 2011**

The Bar Council of India (the “**BCI**”) successfully conducted the second All India Bar Examination (the “**AIBE**”) in twenty-six cities across India on July 24, 2011. The AIBE could not be conducted at Chennai on that date.

Details of the results of the AIBE conducted on July 24, 2011 are as follows:

Number of candidates registered	: 12158
Number of candidates appeared	: 11752
Attendance at the AIBE	: 96.66%
Number of candidates passed	: 8084
Overall pass percentage	: 68.78%
Number of female candidates	: 3937
Pass percentage of female candidates	: 70.23%
Number of male candidates	: 7815
Pass percentage of male candidates	: 68.06%
Number of repeat candidates	: 4708
Pass percentage of repeat candidates	: 56.42%
Number of fresh candidates	: 7648
Pass percentage of fresh candidates	: 75.39%



Percentage of passing candidates in each State:

STATES	CANDIDATES	PASS	PASS %
ANDHRA PRADESH	869	313	36.02
ASSAM & OTHERS	201	168	83.58
BIHAR	50	45	90.00
CHATTISGARH	360	161	44.72
DELHI	843	673	79.83
GUJARAT	2223	1450	65.23
HIMACHAL PRADESH	95	84	88.42
JAMMU & KASHMIR	85	79	92.94
JHARKHAND	219	165	75.34
KARNATAKA	1020	440	43.14
KERALA	424	346	81.60
MADHYA PRADESH	727	341	46.91
MAHARASHTRA & GOA	2795	2043	73.09
ORISSA	9	7	77.78
PUNJAB & HARYANA	617	529	85.74
RAJASTHAN	737	475	64.45
TAMIL NADU	NA	NA	NA
UTTAR PRADESH	305	247	80.98
UTTARAKHAND	152	132	86.84
WEST BENGAL	423	386	91.25

* The above data does not include the data for the AIBE to be conducted in Chennai where 2533 candidates are yet to appear.

Percentage of passing candidates in each language:

LANGUAGE	CANDIDATES	PASS	PASS%
HINDI	2534	1517	59.86
TELUGU	242	61	25.2
TAMIL	11	6	54.54
KANNADA	645	177	27.44
MARATHI	237	135	56.96
BENGALI	40	35	87.5
GUJARATI	1878	1203	64.05
ORIYA	0	0	0
ENGLISH	6165	4950	80.29

* The above data does not include the data for the AIBE to be conducted in Chennai where 2533 candidates are yet to appear.



Distribution of marks obtained by Candidates:

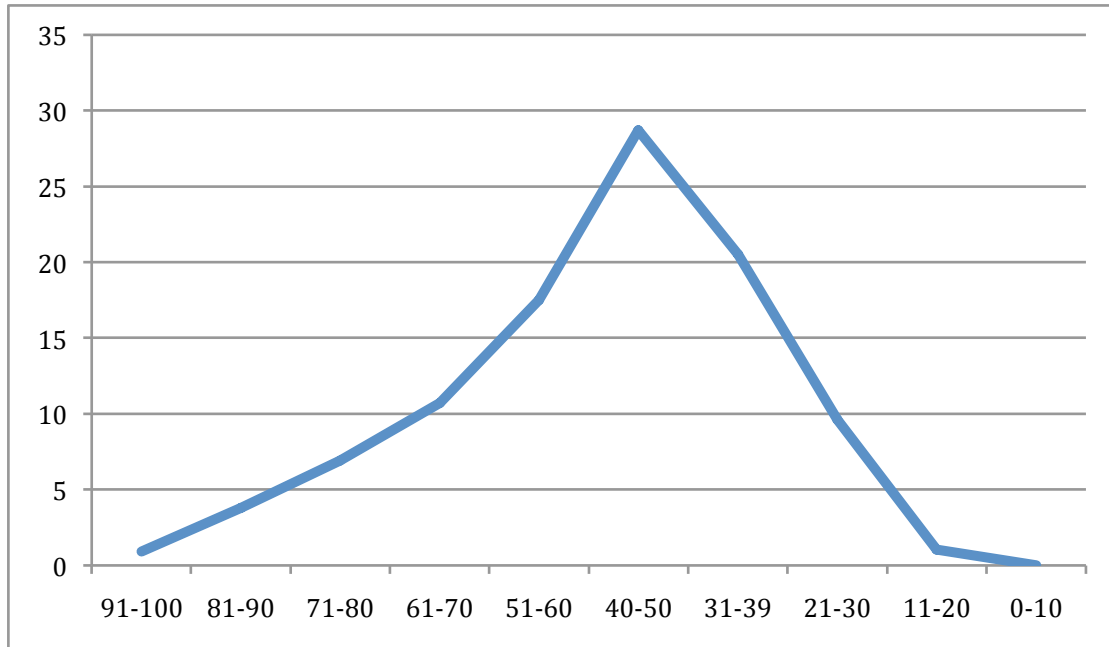

The line represents the candidates in each marks range as a percentage of total candidates appeared.

X- axis: Range of marks secured

Y- axis: Percentage of Candidates

** The above data does not include the data for the AIBE to be conducted in Chennai where 2533 candidates are yet to appear.*

The answer key for the questions in the AIBE conducted on July 24, 2011 is as follows:

Q. No.	Correct Option	Q. No.	Correct Option	Q. No.	Correct Option	Q. No.	Correct Option	Q. No.	Correct Option
1	D	21	A	41	C	61	C	81	C
2	C	22	B	42	D	62	B	82	E
3	E	23	C	43	C	63	E	83	A
4	C	24	E	44	E	64	E	84	C
5	E	25	C	45	C	65	B	85	A
6	E	26	C	46	D	66	A	86	C
7	D	27	C	47	E	67	A	87	C
8	E	28	B	48	B	68	C	88	C
9	C	29	D	49	D	69	B	89	B
10	C	30	B	50	A	70	E	90	A
11	A	31	A	51	C	71	C	91	A
12	C	32	A	52	C	72	E	92	D
13	A	33	E	53	B	73	B	93	B
14	C	34	C	54	C	74	C	94	E
15	C	35	A	55	D	75	A	95	D
16	E	36	E	56	C	76	D	96	A
17	D	37	E	57	D	77	C	97	B
18	D	38	D	58	B	78	D	98	C
19	E	39	D	59	B	79	C	99	C
20	D	40	A	60	A	80	B	100	A